

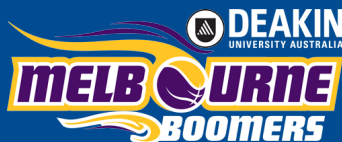

2018-19 WNBL ROUND 7



V



FRIDAY NOVEMBER 23

6 PM - DOORS OPEN

7 PM - TIP-OFF

NATIONAL CONVENTION CENTRE CANBERRA



ROUND 6 RECAP

The UC Capitals have finished Round 6 in a good place... second place to be exact!

After Round 5, the Caps lost to the Perth Lynx and got knocked down to third on the ladder. However, after an interesting week which resulted in the Boomers winning two games on the road and Bendigo and Perth both experiencing critical losses, the Caps' win against Dandenong meant that they were able to creep back up the ladder.

The game got off to a fast start for the UC Caps, with Kelly Wilson pushing the pace and finding Kia Nurse and Kelsey Griffin for layups early in the contest. From there, the size and athleticism of the Caps started to take its toll on the Rangers, with Centre Lauren Scherf doing some BIG work on the offensive glass.

Kelsey Griffin maintained her hot form of late, tallying 21 points to lead the Caps to a 49 – 31 lead at the main break.

The second half was a much more defensive-minded affair, with both teams struggling from the 3-point line, but the rebounding advantage held by the Caps (45 – 33) proved too much to overcome despite a late charge from the Rangers.

Kelsey Griffin finished with yet another unbelievable game, putting up 25 points and 8 rebounds while Lauren Scherf saw a return to form posting 14 points to go with her 8 rebounds, 3 of which came in a row at the offensive end.



**HEALTHIER
CHOICES**

CANBERRA

Finding healthier food and drink choices in Canberra just got easier

Look for the Healthier
Choices Canberra signs in:

**Cafes
Supermarkets
Club restaurants
Junior sports clubs
Kids' play centres**

act.gov.au/healthierchoices

YOUR UC CAPITALS



Eliza Jane Loader

19/06/1996 172cm

Guard Australian



Abby Cubillo

18/06/1999 168cm

Guard Australian



Hannah Young

02/03/1993 185cm

Forward Australian



Keely Froling

31/01/1996 188cm

Forward Australian



Kaili McLaren

12/05/1988 188cm

Forward American



Kelly Wilson

01/01/1986 170cm

Point Guard Australian



Kia Nurse

22/02/1996 183cm

Guard Canadian



Kelsey Griffin

02/07/1987 188cm

Forward Australian



Kristy Wallace

03/01/1996 180cm

Guard Australian



Leilani Mitchell

15/06/1983 165cm

Guard Australian



Lauren Scherf

07/03/1996 195cm

Forward Australian



Maddison Rocci

01/06/1998 167cm

Guard Australian



Marianna Tolo

02/07/1989 196cm

Center Australian

MELBOURNE BOOMERS



Ash Grant

15/05/1997 188cm

Forward Australian



Cayla George

01/05/1989 193cm

Forward/Centre Australian

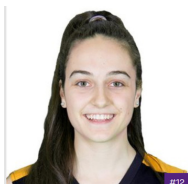

Chelsea D'Angelo

- -

Guard Australian



Jenna O'Hea

06/06/1987 187cm

Guard/Forward Australian



Jaz Shelley

- -

Guard Australian



Ezi Magbegor

13/08/1999 193cm

Forward/Centre Australian



Lara Edmanson

- -

Forward Australian



Josie Stockill

- -

Forward New Zealand

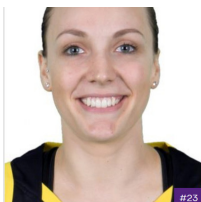

Maddie Garrick

01/04/1992 179cm

Guard Australian



Leah Santomaggio

- -

Guard/Forward Australian



Lindsay Allen

20/03/1995 173cm

Guard/Forward American



Kalani Purcell

13/01/1995 187cm

Forward New Zealand

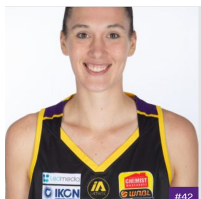

Sarah Boothie

- -

Forward/Centre American

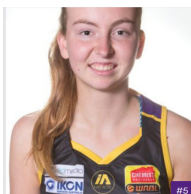

Olivia Poillerd

- -

Guard Australian

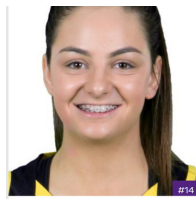

Monique Conti

09/12/1999 165cm

Guard Australian



Steph Talbot

15/06/1994 -

Guard/Forward Australian



Official partner of the Canberra Capitals

Peoplecare is now partnering with your University of Canberra Capitals so you get to enjoy them GO BIG this season. We wish the team the best of luck in 2018/19 WNBL season and we'll be there to cheer the team on throughout the season so make sure you come and say hi!

We bet you like dominating life and not just the court

You're like us. You're no stranger to the court and you love competing to win. And if you have fun too, why not?

We like people like us, and you'll like us better with our mates rates (you like to win, after all!).

Why Peoplecare

Health is just like basketball. You get more with a team player on your side.

You deserve our best and we're here to give you our all.

We know you don't like paying more than you have to to get the health cover you need for yourself and your loved ones. Peoplecare is not-for-profit. We line your cover with value – not investors' pockets.

Here are a few other reasons why Peoplecare is a trusted choice for health cover, according to independent research agency Ipsos in 2017:

- #1 net supporters score of all open health funds
- #1 call centre customer service rating
- #1 for pre-hospital advice

Join or switch to Peoplecare for your health cover, and you'll get*:

- a month free membership
- cover straight away for extras benefits with 2 & 6 month waits
- exclusive member perks
- PLUS we'll give \$200 to the team

(and if you join one of the combination covers you'll also receive 10% off the regular extras premium).

Please see peoplecare.com.au/capitals for more info.

*T&Cs apply



SPONSORSHIP NEWS

IT'S GAME DAY!

HERE'S EVERYTHING YOU NEED TO KNOW ABOUT YOUR VIP EXPERIENCE THIS FRIDAY, 7 PM AT THE NCCC, TO SEE THE UC CAPITALS TAKE ON THE MELBOURNE BOOMERS.

VIP Area: We are back home at the NCCC this week where the NCCC stage will host the best seats in the house for our VIP's and Corporates.

VIP Ticket Collection: All sponsor VIP passes have now been distributed so please kindly present your GO BIG VIP pass at the registration desk, located on the ground floor of the NCCC, just right of the staircase. A friendly UC Capitals staff member will be waiting to greet and usher you to the VIP area. If you have any issues with your VIP passes, please don't hesitate to contact our Sponsorship Manager, Dale Bertram: dale.bertram@canberra.edu.au, 0421 573 752.

What to expect: Expect a range of seating options to enjoy world class basketball in your hometown. BentSpoke Brewery will provide a range of their famous beers, along with a selection of light refreshments. You'll also enjoy improved audio and a brand new scoreboard visible from all areas of the stage! We are constantly striving to provide the best game day experience for our fans, so if you have any suggestions or you think your organisation can add value to our experience, please let us know!

Time: The VIP area opens at 6:15 pm (45mins prior to tip off)

Further GAME DAY entertainment: The UC Caps GO BIG Zone will start at 6pm located at the top of the NCCC stairs, and feature a range of catering options as well as face painting, our merch stand and activities for the whole family.

Want More? The Bleachers Sports Bar (Melbourne Building, 33 Northbourne Ave) will be hosting our official pre-game function for our die-hard UC Caps fans. Enjoy a drink and a meal before joining in a raucous march to the venue with Cappie! Function starts at 5pm and the march leaves Bleachers at 6pm.

2018-19 SPONSORS

